



# SUMMIT ASSISTANCE DOGS

*Empowering people with disabilities to greater heights*

## 2010 Annual Report

### Crocker and Summit Gave Me My Life Back

*By Steve Ellison, 2010 Graduate with Crocker*

I am so thankful for Crocker. Every night when I go to bed, I thank God for having him in my life. Emotionally, Crocker has completely changed my outlook on life and my disability. I owe so much to Summit for giving me so much of my life back through Crocker.

Before I heard about Summit or even thought about an assistance dog, I lived a physically difficult and solitary life. I didn't even realize how alone I was, falling asleep to the thoughts of what my disability, Multiple Sclerosis, was going to do to me the next day.

My mother decided to search for something to help me the day I fell and hit my head on my desk, sending me to the emergency room for 10 stitches on my chin. She was left with the question of what could help me, if anything at all, and then she read about Summit.

I applied to Summit and was paired with Crocker, a wonderful Yellow Lab. We had an instant bond that has only grown deeper. The first night I took him home, put him in his kennel and went to bed myself, instead of fearing the future with MS, as I had done countless nights before, I fell asleep wearing a slight smile, listening to him snoring.

There are about 15 to 20 commands we use on a daily basis, but the one I appreciate and work on the most is "get the phone." Crocker did just that recently when I fell on that same exact desk and needed help getting up. He was my savior that day.

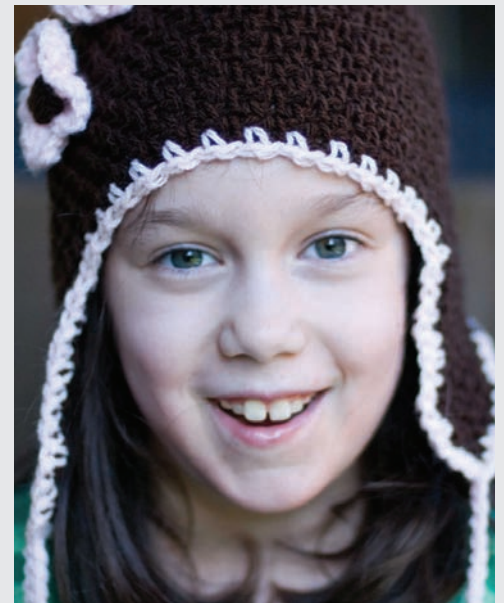

### Wanted: Special Dog

A dog that can help me be independent.

Should have patience, like people and want to be one of my best friends.

Must be cuddly, like belly rubs and to be petted.

Must not be scared of wheelchairs.

Should like to go on walks.

Paid in love and treats.

Contact Drew if interested.

(Read more about this young applicant on page 5.)

# SUMMIT ASSISTANCE DOGS

*Empowering people with disabilities to greater heights*

## Message from the Founder/ Executive Director

This past year, Summit celebrated its 10th anniversary. I want to thank all of you who have supported the organization throughout the years, believed in my leadership, and most importantly, believed in the value of changing one life at a time through one dog at a time.

In a world where mass starvation, disease and disasters demand our attention and charitable gifts, and rightly so, it is easy to lose sight of individuals in our own communities who are hurting and in need. A service dog doesn't feed thousands, it doesn't find a cure for cancer, but a dog does restore independence and dignity, emotional well-being and social inclusiveness for one person, for one decade. You, our supporters, have shown that you value these individual lives, both human and animal, and without you, our work would not be possible.

2010 has been one of the most exciting years for me in the history of the organization. Despite a continuing depressed economy, with budget cuts happening everywhere and social services decreasing, we've actually had our very best year yet financially. We've been able to expand our services, and our dogs are still changing the lives of individuals with disabilities. Now, with the launch of our prison program this past year, each dog is touching additional lives as it progresses through training.

As one of the instructors at the prison, I have the privilege of seeing first hand how our dogs are softening the hearts of incarcerated men. As one of the inmates said, "The time we spend training these dogs isn't our whole life, but they make our life whole." Studies have shown that inmates participating in the care and training of dogs in similar programs have

a much lower rate of recidivism upon release back into the community.

This benefit to society has great value, of course, but our prison program also has great value for Summit. We are developing many skilled trainers at the prison who are saving the organization money in staffing expenses. At all times, but especially during this depressed economy, I look for the most efficient means to continue providing services, and I'm very excited by this win-win partnership.

With increased funding, we've also been able to increase our training and office space, as well as bring more puppies into the program. Along with donations and purchases of new puppies from other breeders, we have sent six pups from our own breeding program off to be raised by our dedicated puppy-raising volunteers.

We currently have twice as many pups in training as we did in 2009. Since raising and training a dog takes two years, our expansion won't immediately result in increased dog placements for our clients, but these puppies are the investments that will pay high dividends when they reach maturity.



The success stories you will read about in this newsletter have only happened because of the investment each of you has made in Summit. As much as I love to see the wagging tails of our dogs, nothing makes me prouder than seeing the love in the eyes of our recipients as they talk about how their dogs have improved their lives each and every day.

I look forward to the next 10 years, and I thank you for enabling so many happy endings to our stories.

*Sue Meinzinger*

## We Love Our Donors!

Summit Assistance Dogs relies on the generosity of our donors to do our work of changing lives four paws at a time. We are so grateful for their support in 2010 and are pleased to honor them on pages 6-10. If we missed you, please let us know so we can acknowledge you in our next newsletter.

We welcome donations of any size. You might consider a memorial or tribute donation for a beloved pet, family member or friend. Or sign up for payroll deduction at work. We also welcome stocks, bonds, mutual funds and vehicle donations. Consider naming Summit in your will, providing a gift that will make a difference for years to come. Contact us for details at (360) 293-5609 or info@summitdogs.org.

# SUMMIT ASSISTANCE D❤️GS

*Empowering people with disabilities to greater heights*

## New Prison Partnership is “Win-Win-Win” Program

In May, Summit Assistance Dogs sent its first four dogs to prison, and by the end of the year, 12 had been through eight weeks of training and were “paroled”.

“This is a win-win-win program,” Sue Meinzinger, Summit’s Founder/Executive Director, said of this new partnership with the Monroe Correctional Facility.

Carefully screened, selected and supervised inmates are being trained by Summit staff to work with dogs we rescue from shelters and with other dogs in our program. Each dog is placed with a pair of inmates, so each has a primary and a secondary trainer. In addition, designated dog walker inmates help with exercise and care of the dogs.

“This is a captive audience that increases our training resources and exposes the dogs to a variety of situations,” Sue said. “The inmates have shown us the utmost respect, and they are eager to learn, are reading their training manuals and are coming well prepared to our twice-weekly training classes.

“It’s a win for us because it expands our housing and training resources. It’s a win for the inmates because it teaches them skills they can use when they are released, and more than 90 percent of them will be. And finally, it’s a win for homeless shelter dogs, who will be given a new leash on life,” she said.

The prison has invested in an exercise area, a well-equipped training room and a grooming area where dogs are worked during the day. Dogs stay eight weeks in the facility, giving the inmates time to evaluate their temperaments and work on training, with supervision by Summit trainers.

At the end of each eight-week cycle, we hold a graduation ceremony at the prison, where we honor the inmates who have worked with the dogs during that time. As the dogs are taken back by Summit at the end of the ceremony, there is noticeable sadness among the inmates who have invested so much in the dogs, but they also talk about how pleased they are to give back to the community by working with dogs who ultimately might help others.

The program has been so successful, it is being expanded in 2011 to have inmates do more advanced training with our dogs.



*Lawrence Abrams with Paige, Sprite, Zoey, and Copper*



*Jonathan Jones-Thomas with Zoey*

# SUMMIT ASSISTANCE DOGS

*Empowering people with disabilities to greater heights*

## A “Woof” of Thanks to the Many Volunteers Who Nurture and Train Our Dogs

Puppy raisers hold the key to making the wishes of applicants like Drew (front page) come true. Summit simply could not survive without their dedication, commitment, support and countless hours. They spend 16 to 18 months giving potential service dogs the very best start possible.

Other volunteers provide foster care for dogs in transition, such as shelter dogs being assessed for their potential, and respite care for puppy raisers, adding another layer of support to the job of getting service dogs trained and placed. The wonderful volunteers who did this work for us in 2010 are listed in the right-hand column.

We owe special thanks to Barb and John Clark of Bow for their round-the-clock work in the cold, dark days of November, December and January to get our seventh (G in the alphabet) litter off to a happy, healthy start. The Clarks took care of litter mom Teton, a Yellow Lab, during her pregnancy and delivery, and then made sure mom and babies were all well fed, warm and nurtured during their early weeks.

If you are interested in joining the ranks of Summit’s puppy raisers or can provide short-term foster care, please contact Wendy McDougal, Puppy Raising Program Director at (360) 293-5609 or [wendy@summitdogs.org](mailto:wendy@summitdogs.org).

## Our 2010 Foster Families

Christina Anderson  
Andrea Baer  
Peg Bodin  
Petra Capkova  
Linda Chapman  
Barb and John Clark  
Andrea Crispin  
Brenda Crispin  
Deborah Darsie  
Christy Durham  
Dick From  
Caryl Greenwood  
Jeannette Hays  
Jan Hemme  
Scottie Kuper

Christy Lyon  
Nina Mann  
Wendy McDougal  
Kristi Mohler  
Bethany Rentz  
Deborah Robinson  
Elsa Sinclair  
Diana Smith  
Emily Smith  
Lori Sprague  
Jack and Diedre Staudt  
Donna Vaquer  
Adinah Wyle  
Mona Zimmerman



## Puppy Raising: It’s About Love and the Amazing End Result

Summit’s volunteer puppy raisers are often asked how they can possibly give a dog back after 16 to 18 months of nurturing, training and loving the four-legged critter. Microsoft employee Bethany Rentz is no exception, and for her, the answer is simple:

“When I see some of the clients with their service dogs and hear how much their lives are enhanced with their canine partners, I can give the puppy back and know that I have helped make someone’s life better because of the time I spent raising the puppy,” she said

That’s a universal sentiment among Summit’s puppy raisers. They don’t deny that it’s hard to give them back, but they agree that the end result is rewarding, and they keep coming back for more. Many of them have raised multiple Summit puppies.

Bethany has been a puppy raiser since 2009 and is on puppy number three, Chrissie. She decided to do it because it blended her passions for training dogs and for helping others. She said she has been fortunate to have good support from her manager, her colleagues, Summit staff and fellow puppy raisers, who share their challenges and ideas with each other.

The job of a puppy raiser is to provide basic training and to expose the pup to as many situations and people as possible. That means Bethany’s puppies go to work with her. Sometimes that can be quite amusing.

“I took Sherpa, my first Summit puppy, to a meeting, and he did a great job of lying quietly by my feet until, at one serious point during a difficult report, he woke up and started moaning quietly, seeming to be in sympathy with the speaker. Fortunately, only the people sitting around me heard him, and I had to work really hard to keep a straight face and ignore him.”

## Puppy Raiser Takes on Expanded Role

Veteran puppy raiser Andrea Crispin of Seabeck stepped into a new role as Summit's Foster Home/Puppy Raiser Field Representative in late 2010. This new volunteer position was created to help improve communications with our highly valued puppy raisers and foster homes, which are growing in numbers and spread out all over the region.

Andrea helps our volunteers by answering questions, leading field trips, visiting new puppy raisers and acting as liaison between the volunteers and Summit staff. She brings a lot of experience, having raised 27 puppies for Guide Dogs for the Blind and seven dogs for Summit.

Kudos to Andrea for taking on this new position.

## Mom Weighs in on Drew's Wish for a Dog

*By Keri Bambach*

My daughter Drew is a sweet, bright and very special 9-year-old girl. She was diagnosed with Cerebral Palsy at 6 months old but has never let that affect her outlook on life. She is determined, adventurous and extremely positive. She loves to laugh, and when she does, it is contagious. From a parent's perspective, having Drew receive a dog from Summit will give her something that every 9-year-old wants: Independence. She is at the age where every child wants her parents to stop hovering and to start letting her figure some things out for herself. A dog from Summit will allow her to have some adventures on her own. Companionship is another facet a dog could provide. Drew has a loving and compassionate heart. A dog will give her an excellent outlet for those qualities. Getting a dog from Summit will definitely enhance Drew's life.

## Summit Graduate/Board Member Working on Disability Policy in South Africa

Alex Stone, a 2006 Summit graduate and Board member, is on the adventure of a lifetime and doing important work as well. He is in Cape Town, South Africa with his service dog Fraser, doing an internship with an organization that works to improve disability policy throughout Africa. He has assisted with fundraising and policy work.

"I feel so fortunate to be getting such amazing work experience," Alex said, "and I am also fortunate to have Fraser by my side."

Alex said he and Fraser were a bit of an oddity when they landed in Cape Town, because while people there know about seeing-eye dogs, service dogs are quite uncommon. He said the customs agents asked him to demonstrate what Fraser does for him, so he had Fraser pick up a few dropped items.

"Fraser received a round of applause from the agents and even did an encore performance. That experience has been replicated, to varying degrees, everywhere we go, making Fraser the service dog ambassador in South Africa, a role he has seemed to embrace. I think he is beginning to feel like quite the celebrity," Alex said.

"Fraser has made it possible for me to carry out this adventure completely independently, and I am forever grateful to all of the Summit supporters who have played a role in bringing Fraser into my life."



*Alex Stone and Fraser atop Table Mountain, South Africa.*

# SUMMIT ASSISTANCE DOGS

Empowering people with disabilities to greater heights

## In-Kind Donations

Best Friends Grooming Salon  
Big Al Brewing  
Black Raven Brewing Company  
Blue Cow Carwash  
Blue Dog Bakery  
Dawnelle Bomer  
Douglas Buckmaster  
Barbara & John Clark  
Brad & Barbara Clure  
Alice Collingwood  
Craft Brewers Alliance, Inc.  
Diamond Knot Brewing Co.  
Molly Dutton  
Elliott Bay Brewing Co.  
Elysian Brewing  
Colin & Deanna Emsley  
Georgetown Brewing Company  
Steve Hanson  
John & Wendy Hardman  
Harvey & Barbara Hazen  
Betsy Humphrey  
Jeanne Parish Design  
John & Nancy Killingsworth  
Holly Kohls  
Dave & Bev Larson  
Mac and Jacks  
Ken Matthews  
Rob & Cheryl McQuiston  
Kristi Mohler  
Michelle Munro & Jeaneen Watkins  
Northwest Cellars LLC  
Bill & Jean Oseran  
Seastar Restaurant  
Ed & Bev Sturgeon  
The Bellevue Collection  
The Odom Corporation  
Brenda & Tim Walker  
Dana Wikstrom  
Xtra Special Cakes

## Individual Donors

Bonnie Abney  
Sybil Adams  
Bryan Agnetta  
Babak Ahmadi  
Chris Aho  
Sue & James Ahrens  
Stephanie Akkir  
Daniel Albrecht  
Victor Alcantara  
Kathryn Alexandra  
Kenneth & Marleen Alhadeff  
Max Alin  
Helen Allan  
Charles Allard  
Ethan & Stephanie Allen  
Jeffery & Linda May Allen  
Sharon Aller  
Marybeth Alwood  
Richard & Carole Anastasi  
Christine Anderson & Larry McGavran  
Geoffrey Anderson  
Lisa M. Anderson  
Patty Anderson  
Sandra Anderson  
Michael Andrakis

Lisa Andrews  
James Annand  
Perry Anthony  
Ana Arellano Lopez  
Scott Armstrong  
Strohm & Ro Armstrong  
Robert & Renate Arnett  
Verne Arnold  
Heather Arps  
Janis Arthur  
Agnes Ashback  
Susan Austin  
Emily & Mark Axelson  
Justin Ayers  
Randall Beck  
Kate Bader  
Neal Badger  
William Baer  
Beverly Bakeman  
Donnell Baker  
Jeanne Baker  
Kristin Baker  
Richard Baker & Kathleen McEachern  
Richard & Cynthia Bakken  
Keith & Susan Bakker  
Deepa Balasubramanian  
Mary Ballantine  
Keri Bambach & Drew Sato  
Howard Banks  
Stephanie Bannick Simpson  
William Barclay  
Charles "Rick" Barnes  
Sandy & John Barney  
Mayer & Delphine Baron  
Leonardo Barros Barreto  
Karen Bartal  
Catherine Bates  
John Bates & Carolyn Corvi  
Thomas Bauman  
Ian Bearman  
Karen Beaton  
Shannon Beauclair  
Paul Beaudet & David Wertheimer  
Ramona Beck  
Kelly Beckley  
Catherine Bedeski  
Jeffrey Beehler  
Morgan Belford  
Elizabeth Belluardo  
Emilio Beltran  
Ethel Belval  
Marlene Benedict  
Lawrence Benitez  
Linnea Bennett  
Stacie Benton  
Carla Benzo  
Darrel E. Berg  
Jason Berg  
Lou Berg  
Peter Bergler  
Clay Bernichon  
Courtenay Bernier  
Robert & Virginia Bertilson  
Luis Bitencourt-Emilio  
Phillip & Sandy Black  
Chris Blanchard  
William Clayton Bland

Daniel & Linda Bledsoe  
Elias Block  
Marjorie Bloxom  
Jami Bodonyi & Ann Fuhrer  
Lars Boesen  
Carol Bohmbach  
Joaquin Bolbrugge Chavolla  
Janie Bolton  
Caroline Bombar-Kaplan  
Jennifer Borseth  
Kristin Bouey  
Amy & Sylvain Bourneuf  
Terri Bowers  
Laura Bracken-Clough  
William Brady  
Kimberly Brandl  
Ethel & Harold Brende  
Brenda Breuer  
Emilie Bridon  
Jonathon Briggs & Karen Boulton  
Charles & Barbara Brigham  
Bryan Briscoe  
Theresa A. Bronson  
Jodi Broughton & Andrew Wickstrand  
Jamie Brown  
Judy Brown  
Kevin Brown  
Lewis Brown  
Jennie Sue Brown  
Diane & Emma Browning  
Andrew Bruncke  
Jackie & David Brunson  
Karen & Tom Bryant  
Dave Buchan & Susan Macek  
Kenneth Buffum  
Susan Bunch & Family  
Susan Burgess  
Allison Burke  
Bradley Burns  
John & Brenda Bush  
Merry Bush  
Paul & Charlotte Bushue  
Janel Bussing & Jorge Saldana  
Carly Byfield  
Reina Cabatana  
Michael Callahan  
David Carey  
Kevin Carlisle  
Darcy Carlson  
Tracey Carmean  
Dan Carollo  
Patricia Carpenter  
Judson & Wende Carroll  
Betty Carteret & Eric Shen  
Mark Cartwright  
Jim & Bea Cashetta  
Rochelle & Fredrick Casserd, MD  
Sam & Victoria Cavaliere  
Michael Chaco  
Aimee Chaille  
Carol & Richard Chandler  
Andy Chang  
Ellen Chappelle  
Sarah Chellstorp  
Lin Chen  
Jennifer Cherwinka  
Mike Chow  
Michelle Christensen

Daniel Chua  
Ginny Clark  
James Clark  
Julie Clark  
Sean & Jean Clark  
Willy Verafay Clark  
John Clarke  
John & Celeste Clauson  
Joanne Clowes & Christopher Satchell  
Brad & Barbara Clure  
Dr. Harold & Martha Clure  
Tyler Cobb  
Cobos Group  
Victoria Cobos & Clifford Tingley  
Christine Coco  
Shirley Coffelt & Lorraine Lofte  
Alan & Ricka Cohen  
Serena Cohen  
Eleanor Cohon  
Ada Cole  
Joanne Collier  
Alice Collingwood  
Dale Colvin  
Fergal Condron  
Stefan Contiu  
Heles Contreras & Karen Zagona  
Barbara Cooper  
Candy Cooper  
George Cooper  
James & Ena Cooper  
Robert Cope  
Laura Corvi  
Scott Cosman  
Sue Cotner  
Michael & Pamela Courtnage  
Gregory Cox  
Noel & Judith Craft  
Julia Craig  
Brenda Crispin  
Anita & Lance Cross  
Jane Cui  
Laverne A. Culbertson  
Sharon Culbertson  
Gary & Betty Curtis  
Stephanie & Steve Daly  
Leslie Dammeier  
Keith Daniels  
Allan Dannenmiller  
Ron & Margie Danz  
Arlene Darby  
Nicholas Das  
Francis Dauer  
David Persson  
Sydney N. Davis  
Sacha Dawes  
David Dawson  
Jeanine & Raymond Dawson  
Megan Day  
Rod & Carol De Jong  
Gianfranco De Micheli  
David DeBarr  
Jay & Gertrude Decker  
Tejanna deGroot  
Kent & Gail DeHoog  
Peter & Diane Demopoulos  
John & Marjean Denby  
Kimberly Denning  
Bryan Dent

# SUMMIT ASSISTANCE D❤️GS

*Empowering people with disabilities to greater heights*

---

Terry Dessert	John & Linda Muckel Foundation	Toby Hardman	Kristine Jacobs
Janelle Bond Deutsch	Sheila Fowler	Patrick & Sharon Hardy	Amy Jacoby
Melissa Diamond	Stephanie Fowler	John Harkness	James Jacoby
Gina Dichter	Andrea & Mark Frabotta	Roy Harlin	Dolph Jaeger
Michael Dickerson	Rosita M. Fraley	Kit & Carol Harma	Laura Jaeger
Sudhir Diddee	Carrie Francey	Meredith Harman	Gordon Jaenson
Arthur Dietrich	Matt Fraser	Richard & Judith Harman	Salinah Janmohamed
Sherry DiJulio	Janice Freeburg & Martha Bauer	Don & Sandy Harper	Jesse Jassny
Lori DiJulio-Horey	Melissa French	Steve Harrell	Theodore & Marilyn Jensen
Lisa Dillard	Steven & Julie Friedman	Andy & Carol Harris	Sjohn Jepsen
Joe Dion	Reeve Fritchman	Kevin Harris	Xiao Ji
Scott & Michon Dishneau	Lynn Frosch	Meg Harry	Carol & Keith Johnson
Tracy Doering	Randy & Rebecca Fukuda	Marilyn Hartje	Leilani Johnson
Aaron Donne & Erin Maunder	Brian Fung	Jo Ann Hartline & Melissa Barran	Trish Johnson
Molly Doran	Carole Furness	Margo Hasselman	Robert & Annette Jones
Jon Douglas	Jon & Marlene Fuson	Charlotte Hattan	Stephen Jones
Scott & Michon Dowling	Genevieve & Matthew Gambardella	Dyvon Havens & David Slabaugh	Neel Joshi
Caitlin Dreyfus	Jennifer Geise	Andrea Manolides Hayford	Bruno Josset
Isabela Duncan	Melanie Gelow	Peter Haynes	JTC Enterprises
Molly Dutton	Jeff Gent	Larry & Josie Hedgpeh	Elizabeth Jutras
Karen Easterbrook	Claire Gerhardt	William & Janet Heideger	Edward Kalletta
Tara F. Eaves	Michael Germaey	John & Deeanna Heily	Karen Kangas
Jim Eberhardt	Paula Gil	Bill Heinson	Ed Kaplan
Joshua Ebersol	Bill Gillespie	Mary Ann Heller	Janice Kapner
Jan & Terry Ebersole	Charles & Kathy Gilman	Cindy & Charles Henderson	Ann & John Katica
Dexter Edge	Amanda Giralmo	Jeff & Linda Hendricks	Kris Kattula
Julia Edge	Charles & Nancy Givens	Anne Hensley	Nicole Kelley
Rose Edgerton	Don & Diane Gockel	Meredith Hess	Ronald Kelsay
Dyan Edison	Rusty & Marie Goe	Beryl Hiatt	Melissa Kempf
Bob Edmiston	Richard Goldstein and Helen Kinsella	Justin Hicks	Azeemullah & Suraiya Khan
Willard Edmunds	Flavio Gomes	Stephen & Bonnie Hill	John & Nancy Killingsworth
Andrew Edwards	Marco Gonzalez	Ashlie Hinman	Donna Kilmartin
Michael Ehrenberg	Cappy Goodell	Ellen Hinterlong	Soon Kan Kim
Cathi Eicher	Joy Goodenough	Gabor Hirschler	Gregory Kinasewitz
Matthew Eldrenkamp	Darcy Goodman	Holly Hoag	Michael King
Steve, Diane & William Ellison	John Goodsill	Lisa Hodapp	John & Vicky, Cali Kingston
Erin P. Elsasser	Barbara Gordon	Sharon Hofferber	Matthew Kinzelman
Dyan Emery	James & Mary Gordon	Colleen Holden	Dave & Denise Kircher
Christopher & Gina Englund	Pam Gorman	A. Pher & Kandice Holmberg	Catherine Kirkwood
Beverley J. Erickson	Duke Goss	Doris Holmes	Sage Kitamorn
Patricia Erickson	William Gould	Kalen Holmes	Lee & Virginia Kitchel
Donna & Doug Erlandson	Robin Grannell	Kerry Holthe	Darlene Klister
Donald & Patricia Esfeld	George & Barbara Grashin	Sally Houghton	Carsten Kneip
Sheila Espenel	Richard & Jeannine Greaves	Ginger Houston	Jeanne Knutzen
Patricia & Karl Essig	Tom & Jerry Green	Thelma Hovde	Erin Koffler
Emily Evans & Kevin Wilson	Caryl & Keith Greenwood	Heather Hovis	John & Patricia Kohlmann
Chandalyn Everhart	Mark Griesi	Alison Howard	Linda & Robert Kollack
George Faas	Anne Groom	David Howard & Dale Schomer	Amra Kondza
Tim & Jean Fanton	Michele & Gary Grosenick	Sheila Howard	Wendy Koob
William & Lynn Fass	Jan Gruber	Carolynn D. Howsley	Andy Koopmans
Melinda Faulkner	Walter Guilloli	Shali Hsieh	James Koplowitz
Walter & Carolyn Fenning	Sal Gurreri	Steven Hubbell	Mindy Kornberg
Deana Fenton	Lisa & Michael Habben	Craig Huber	Kevin Kosiancic
Fidelity Charitable Gift Fund	David Hajny	Karen Hudesman & Don Stark	Lynne Kovacich
Kelly File	Kathy Hale	Michael & Sally Hughes	Kyle Kral
Rose Ann & Charles Finkel	Eva Halkova	Sarah Hughes	Garnet Krantz
Kevin Fischer	Laura & Mark Hamilton	Aya Humphrey	Michael Krause
Judy Fisher	Nancy Hamilton	Ivan Huterer	Betty Kreager
Kathy & Dr. Mark Fishman	Phronissa Hamilton	Ted & Patty Hutton	Bobbi Krebs- McMullen
Michael & Leslyn Fitch	Robert Hamm	Mark Inderhees	Butch Krieger
Mike Flasko	Todd Hanamoto	Randy & Susan Irving	Lisa & Dan Krier
Linda Fleming	Tom and Karen Hancock	Sherry Irwin	Scottie M. E. Kuper
Mary Beth Foglia & Jane Lanning	Myra & Jack Hanover	Joshua Isgur	Betsy Kuriakose
Mark Folkerts	Ole Hansen	Islands Janitorial	Laura & John Kvasnosky
Julie Fontenelle	James & Jacqueline Hansson	Janine Ivanelli	April Kwong
Carolyn Forrester	Daniel Hanus	Richard & Jan Iversen	Michael Lachapelle
Hal & Dayle Forsey	Cole Hardman	William Ivey and Barbara Lehman	Stephanie Lampi
Don Fotheringham	John & Wendy Hardman	Kelly Jackson	Christy Lancaster

---

# SUMMIT ASSISTANCE D❤️GS

*Empowering people with disabilities to greater heights*

Kimberly Lancaster	Mark McCarthy	Sallie Nicholls	Joni Poole
Elizabeth Landrum	Gail McClellan	Midori Nichols	Karen Pooley
Rockell Landry	Jacqueline McCormick	Daniel Nieder	Fayyaz Poonawalla
Michael Langowski	Ahna & Jeff McDonald	Jillian Nieder	Steven & Cristina Pope
Melodie & TJ Langstraat	Erin McDonnell	Lisa Nielsen	Kelly Porath
Dave & Bev Larson	Patricia McDowell	Barry North	Susan Posten
Amy, Mike & Garrett Lathrop	Diana & Bill McGaw	Northwest Premium Audits	Susan & Jim Powell
Gaylen & JoAnn Lathrop	Ryan McGee	Rebecca Novelli	Brendan Power
Jacqueline Leake	Retha McKenna	Dianne & Steve O'Brien	Carolyn Prouty & Andy Vekich
Robin Leavitt & Terry Friedlander	Geraldine McMakin	Mary O'Keefe	Kathryn Provazek
Todd Leber	Rob & Cheryl McQuiston	Meagan O'Leary	Nancy Ptacek
David LeBlanc	Karina Meik	Lydia Oakes	Judy Puckett
Cynthia Lee	Sue Meinzinger	John & Nancy Oblanas	Krystal Puga-Martinez
Jason Lee	Teresa Melcher	Corinne & Warren Odegard	Lori Pugh-Erdle
Jennifer Lee	Chris & Eric Mellin	Jennifer Ogden	Shirley & Craig Purkey
Lindsay Lee	Mel & Lois Melville	Scott Olausen	Jennifer Puzio
Anthony Leitao & Lorraine Yu	Cynthia Mennella	Sydney Olausen	Collin Quilliam
Barbara Lenfesty	M D Mercier	Mary Olson	Denny & Laurie Quirk
Dena Levine	Rachelle M. Meredith	Alexandra Mihaela Olteanu	Douglas Ralphs
Al Lewandowski	Libby Meren	Genevieve Orchard	Ramasubramanian Ramani
Chad Lewis	Jeff Messecar	Kristina & Sandra Oril	Vijay Kumar Ramani
Jason Lewis	Nancy Meyer	Bill & Jean Oseran	Dana Rambo
Jeffrey and Jennifer Lewis	Tom Meyer	Gretchen Oswald	Kousy Ramkumar
Yimeng Li	Viki & Pat Meyer	Sandra Overton	Keerti Rane
Cheng-Wei Lin	Kimberly Meyers	Ciara Owen	Arlene Raney
Fuyau Lin & Meei-Shenn Tzeng	Mandy & Jim Meyers	Gavin Oxman	Lina Marie Rasmussen
Julie Lin	Traci Meyers	Mike Palais	Dee Raudebaugh
Michelle Lisse	Therese Michel	Neil Pankey	Garnett Ray
Alan Liu	Scott Mickelson	Jason Pankow	Heidi Rayden
Calvin & Janice Lloyd	Marissa Mierow	Carol Parbs	David & Carol Rea
Jeanne Longworth	Kevin Millar	Daniel & Tawnee Parcher	Grant & Sherrell Reefer
Marva Lougee	Glen Miller	Robert & Wendy Pare	Donna Rees
Karen Louise	Mark Miller	Clare Parfitt	Victoria Reese
Linda Loux	Al & Diana Millikan	Stephen Parker	Marta Rego
Virginia Loveless	Lisa Miniken	Barbara Parrish	James & Bonnie Reinhardsen
Nicholas Lovell	Therese Mirisola	Patsy & Dick Pattison	Brice Reinhardt-Beltran
Dawn Lovely	Karen Mishelof	Kenneth & Carol Pawlak	Bethany Rentz
Ginger Lowell	Janine Moden	Angela & Owen Pearson	Heather Revell
Margaret Lowman	Bogdan Moldoveanu	Kelly Pearson	E.J. & Jo Ann Riant
Jill & Jeff Lum	Lisa Moldrem	Mary H. Pease	Hazel Rice
Bertil Lundh	Jennifer Molvik	Monie Pease	Christine Rich
Leanne Lunsford-Haywood	Jessica Monroe	Rhonda Peck	Grant & Jeanne Richardson
Christy Lyon	Alan & Joanne Montgomery	Carol and Howard Pellett	Rose Marie & Morgan Richardson
Linda Macbeth	Elaine Montgomery	Alison Pember	Anna Rising
Laurie MacBride & Bruce Kleaveland	Kris Moore	Lori Penor	Nataly Ritter
Laura Machado de Wright	John Morel	Sheila & Ron Pera	Darryl Robbins
Phil Macino	Dennis & Stephanie Morgan	Cheri Perez	Jennifer Robbins
Dona Magno	Rebecca Morley	Teresita Perez	Norita Robbins
David Maguire	Meredith Morris	Aileen Peters	Kathy Roberts
Jill S. Maguire	William & Judy Morton	Helen Petersen	Deborah Roberts-Wilson
Jim & Kathy Maher	Melinda Mount	Maggie & Gary Petersen	Hallie E. Robertson
Douglas Mahugh	Kristin Moynihan	Kay Peterson	Deborah Robinson
Rushmi Malaviarachchi	Jill Mueck	Kenneth Peterson	Kathlene Robinson
Dana Manciangli	Victoria Mulholland	Noel & Lanny Petitjean	Randy Robinson
Daren Mancini	Tracy Mullen	Elizabeth Petry	Dmitry Robsman
Jeffrey & Nancy Mandell	Lori Mulroony	David Petty	Bernice Roessel
Samuel A. Mann & Megan Lyden	Michelle Munro & Jeaneen Watkins	Kristina Pfeil	Roxanne Rogers
Helen Marshall	Paul Murphy	Kathleen & Wendell Phillips	Marilou Rolfe
Kiki & Wayne Martin	Tony Murphy	Thomas Piasecki & Maryann Renzi	Tanya & Eric Rolfs
Robert Martin	Gene & Dotty Murray	Muriel Pickard	Kelly Rollin
David Martini	Peggy Adams Myers	Verna Pickering	Glen T. Rollman
John & Connie Martinis	Kim & David Nagle	David Pierce	Tom & Sandra Rook
Robert & Holiday Matchett	Susan Nathane	Michael & Nancy Pietromonaco	Diego Baca Del Rosario
Sonia & Nick Mathias	Matthew Nees	Jane Pitts	Michele Deborah Rose
Mr. & Mrs. Robert Matsuda	Network for Good	Gege Planetz	Dr. Gary Rosen
Steve May	Amanda Neves	Mike Podobnik	Stan & Michele Rosen
Marc Mayo	Joann Newman	Sheri Polt	Lawrence R. Ross
Carol Mays	Huong Nguyen	Shirley Pomeroy	Lani Roth

# SUMMIT ASSISTANCE DOGS

*Empowering people with disabilities to greater heights*

Daniel Roulo  
Dabney Roush  
Michael Roze  
Allen Rozema  
Chuck Rush  
J.H. Rybij & C.A. Bower  
Mary & David Rytand  
Cynthia Salzman  
Ernie Samaras  
Gloria Sanchez & Bernardo Iturriaga  
Kathleen Sanders  
Briand Sanderson  
Chigusa Sansen  
Martin Sarmiento-Blaha  
Richard Sauer  
Robert Sauer  
David Sayed  
Robin Lee Sayers  
Roy G. Schaefer  
Joan Schaeffer  
Dorothy & Alfred Schleeff  
David & Carlene Schmelke  
Wolfram Schmidt  
Elke Schneider  
Dick & Mary Schoenman  
David Schrader  
James Schwartz  
Steve Schwartz  
Susan Scofield  
Robert & Robyn Scola  
Bryn Scougale  
Sumathi Seetharaman  
Wendy Sekora  
Martin Selig  
Leanne Seniuk  
Phyllis Seren  
John Serna  
Nicole Sexsmith  
Barry L Shain  
Dave Shannon  
Michael Sharp  
Dottie Shaw  
Linda Shaw  
Yuan Shen  
Jane Shepherd & David Yasler  
Jeffrey Sherman  
Rick & Darcilyn Shields  
Riggan Shilstone  
K. Short  
Susan Sibert  
Ellin Sidell  
Maxine & Martin Siegel, MD  
Sue Sigmen  
Teresa Simmons  
Al & Susan Sipe  
Dennis & Lizette Sismaet  
Colleen & Donald Slack  
Stanley & Mykki Slivinski  
Stacie Sloane  
Philip & Helen Smart  
Barbara & Jim Smith  
Broderick Tyler Smith  
Dan & Sue Smith  
Diana Smith  
Douglas Smith  
Patty Smith  
Shon Smith  
Todd Smith  
Veronica Smolen

Matthew Snider  
Allen Snow  
Nancy Snyder  
Ariel Somppi  
Howie & Mindy Sorensen  
Amy Sorokas  
Lauri Sowa  
John Spaith  
Diana Spickerman  
Donna Spreitzer  
Amy & Dan Stafford  
Tracy Stafford  
Abbe Stashower  
Jonathan Steed  
Patti Steele  
David Steeves  
Larry & Lauren Steinberg  
Patricia & Stewart Sterling  
Kyle Stetner  
Stephanie Stevic  
Benjamin Stewart  
Carol & Peter Stewart  
Bruno Stocker  
Alexander C. Stone  
Brandon Stone  
Geoff & Ellen Stone  
Dick & Daphne Storwick  
Cynthia Story  
Kelly A. Straight  
Robert Strauss  
Dana Stravelli  
Stephen & Shelley Sturgis  
Larry & Rochelle Sturman  
David & Susan Sturtevant  
Allan Swan  
Elizabeth & Mike Swanson  
Ludger & Julie Szmania  
Dana Talbert  
Michael Talbert  
Roberta & Robert Talbott  
JoAnne E. Tallman  
Jacelyn Tamfer  
Jan C. H. Tanaka  
Andy Tang  
Ruby Tarr  
Joan Tate  
Shannon Tate  
A. Jean Taylor  
Kathleen Taylor  
Shauna Temple  
Bill & Ann Testerman  
Connie Thayer  
The Remington Family  
Molly Thompson  
Steve Thompson  
Kendall Tieck  
Arthur Tien  
Carrie Tisinger & Matt McKay  
Terence & Donna Todd  
Lisa Toepel  
Peter Berry & Chris Tolfree  
Doug Tolmie  
Nicholas Tomacelli  
Marilyn Tomlin  
Dr. Beth Triebel  
Mark & Kathryn Trumper  
Ron & Barb Tuininga  
Robert & Marie Turner  
Terrence Turner

Jimison Turpin  
John Tursi  
Jerry Tuttle  
Mark Tyson  
Kahly Ulmer  
Paul Van Lierop  
Donna Vaquer  
Brad Veal  
Jane Veal Read  
Darin Velin  
Subalakshmi Venugopal  
Carla Villar  
Sherry Vinson  
Robert J. Visse  
Harold & Joyce Visser  
Eric Voetberg  
Donald & Charlene Vollmer  
Linda Wagner  
Barb Walczak  
Sally Walker  
Carol M. Wallace  
Elayne Wallace  
Robert Walter  
Sheila Walter  
Warren & Linda Walz  
Linden Ward  
Heather Warncke & Rose Hill  
Katherine Warren  
Alan Wazallann  
Jemmie Wear and Sterling Smith  
Walter Weber  
Leah Wedul  
Helen Weeks & Camelia Chatfield  
Wayne & Liz Weideman  
Sheryl Weidner  
Gina & David Weigel  
Tina Weigel  
Ken & Alberta Weinberg  
Ryan Weinzierl  
Troy Weis  
Carol Weisbecker  
Carla Weitkamp Samans  
Jean Wenzel  
Joel West  
Anne Westby  
Trina Westerlund  
Julie & Garrett Wheadon  
Wade Wickman  
Dana Wikstrom  
Kerry & Sally Wilcox  
David & Carol Wilder  
Karin & Hersh Wilhoite  
Daz Wilkin  
James Williams  
Cheryl & Jack Willing  
Debi Willner  
Les Wilmot  
Lynda Ardern & Bill Wilson  
Marcus Wilson  
Melissa Wilson  
Austin Winters  
Jason Wise  
Lisa Wiseman  
Peg & Barry Witham  
Herb Wittenberg  
Jennifer Wolcott  
John Wollersheim  
Connie Wong  
Elli Shen Woo

Chester "Chet" Wood  
David & Dianne Wood  
John & Jody Woodruff  
Hanna Woodward  
Robyn Woolston  
Eva & Monroe Wortham  
Margo Wortham  
Richard and Lois M. Worthington Foundation  
George & Nancy Wyckoff  
Michael D. Yager  
Robert York  
Renee Yoshimura  
Mike Young  
Werner & Susan Zehnder  
Abdelouhab Zemouri  
Dr. Walter & Suzanne Zierman  
Igor Zverev

## Organization Donations

Anacortes Kiwanis Sunrisers Club  
Anacortes Noon Kiwanis Club  
Apple Valley Kiwanis  
Burlington-Edison High School  
Christ Episcopal Church  
Chuckanut Valley Veterinary Clinic, Inc.  
Eagles #249  
Everett Golden K Club  
Kiwanis Club of Edmonds  
Kiwanis Club of Peninsula - Gig Harbor  
Kiwanis Club of Puyallup  
Kiwanis Club of Snohomish  
LaConner Senior Center  
PEO Sisterhood Chapter IU  
Shaw Island School District  
Skagit Valley Food Co-Op

## Corporate Donors

Applebee's Burlington  
Bank of America Matching Gifts  
Bill & Melinda Gates Foundation  
Cap Sante Inn LLC  
Cat and Dog Clinic of Bellevue, P.S.  
Companion Animal Hospital  
Cornerstone Advisors, Inc.  
GoodSearch  
Levi Strauss Foundation Social Benefits  
Medical Consultants Network  
Microsoft Matching Gifts  
Morgan Stanley  
Mt. Baker Products, Inc.  
Mutual of America Foundation  
Seattle Veterinary Associates, Inc.  
Starbucks Matching Gifts Program  
Symetra Financial  
Whatcom Builders, Inc.

## Foundation Grants

Assistance Dog United Campaign  
Cleveland H. Dodge Foundation, Inc.  
Glaser Foundation  
Special People in Need  
Stillaguamish Tribe of Indians  
The Max & Victoria Dreyfus Foundation, Inc.  
The Seattle Foundation  
Tulalip Tribes Charitable Fund  
Washington Women's Foundation

# SUMMIT ASSISTANCE DOGS

Empowering people with disabilities to greater heights

## Memorials and Honorariums

Rosemary E. Albertson	In Memory of Chris Venemon	Lane Johnson	In Memory of Virginia Schlosser
Ethan & Stephanie Allen	In Honor of Jodi Pittmon	Janet Jones	In Memory of Bernie
Ariana Anderson	In Honor of Sherry Vinson	Maggie Kaplan	In Memory of Virginia Schlosser
Heather & Stanley Anker	In Memory of Virginia Schlosser	Randy & Laurie Koehler	In Honor of Ron & Margie Danz
Amanda Azous	In Honor of Sherry Vinson	Holly Larson	In Honor of Sherry Vinson
Hannah Boehm	In Honor of Sherry Vinson	Laura Larson	In Memory of Virginia Schlosser
W. J. & P. M. Boles	In Memory of Virginia Schlosser	Joseph Lesmeister	In Honor of Evelyn Lesmeister
Rose Marie & Fred Branson	In Memory of Heidi	Robert & Susan Levin	In Memory of Whitney
Jennifer Brown	In Memory of Dante & Charlie	Robin Lombard	In Honor of Barbara Karsch & Greg Oliver
Jennifer Brown	In Memory of Hailey	Derek & Robyn Lowe	In Honor of Sherry Vinson
Douglas Buckmaster	In Memory of Carly	John & Barbara Lynch	In Memory of Virginia Schlosser
Susan Bullard	In Honor of Alice Collingwood	Marilyn Malesic	In Memory of Norm Malesic
Lisa Burns	In Honor of Jan Gruber	Karen & David Mason	In Memory of Virginia Schlosser
Thomas & Linda Callender	In Memory of Virginia Schlosser	Robert & Holiday Matchett	In Honor of Mark & Sandy Newton
James Cardwell & Anne Battram	In Memory of Jerry Belan	Robert & Holiday Matchett	In Honor of Rob & Gail Yelland
Karene Cargill	In Honor of Donna Vaquer	Robert & Holiday Matchett	In Honor of The Luther Schutz Family
Tatiana Case	In Memory of Penney McGuckin	Robert & Holiday Matchett	In Honor of Matthew Rodman & Alisa Wolfson
Bobbi Chamberlin & Donald Shifrin	In Honor of Sadie Person	Teresa Melcher	In Memory of Ruger Coker-Melcher
Teresa Chocano	In Honor of Sherry Vinson	Teresa Melcher	In Memory of Rocky Olson
Alice Collingwood	In Memory of Al's kitty	Mel & Lois Melville	In Memory of Pat
Alice Collingwood	In Honor of Trish Johnson & Carl Adler	Elizabeth Michaelson	In Honor of Sherry Vinson
Alice Collingwood	In Memory of Whitney	H.R. Miller	In Memory of Virginia Schlosser
Alice Collingwood	In Honor of Trish Johnson	JoEllen Moldoff	In Honor of Sherry Vinson
Irmgard Conley	In Honor of Sherry Vinson	Mary Ann Musgrove	In Memory of Virginia Schlosser
Joanne Connelly	In Honor of Ginny Sharp	Mark & Sandy Newton	In Memory of Sonny
Judith Crossley & Amy Peden	In Memory of Virginia Schlosser	Mark & Sandy Newton	In Memory of Whiskie-Biscuits & Natasha
Sharon Culbertson	In Memory of Baby	Mark & Sandy Newton	In Honor of Bob & Holiday Matchett
Leland & Betty Dawes	In Memory of Virginia Schlosser	R.A. & M. Nichols	In Memory of Virginia Schlosser
Mark DeCoursey	In Memory of Lady DeCoursey	Dave & Marilyn Norman	In Honor of Michelle Munro & Hayden
Kent & Gail DeHoog	In Honor of Taysen Langstraat	Mary Olson	In Memory of Gunny
Bradley & Annette Dellinger	In Memory of Virginia Schlosser	Susan & Jim Powell	In Honor of John Hardman
Betty & Kenneth Densmore	In Honor of Sherry Vinson	Roy & Sheila Pringle	In Honor of Sherry Vinson
Richard & Dale Donovan	In Memory of Virginia Schlosser	Ronald & Margaret Radliff	In Memory of Virginia Schlosser
Donald & Patricia Esfeld	In Honor of Herman Sarkowsky	Beth Reis & Barbara Steele	In Honor of Michelle Munro
Nancy Etsekson	In Honor of Margie & Ron Danz	Rose Marie & Morgan Richardson	In Honor of Robin & Dave Matthews
Emily Evans & Kevin Wilson	In Honor of Cole Hardman	Keith Robbins & Patty Beulig	In Honor of Peggy Beulig
Collene & Brad Gaolach	In Memory of Jorgen & Martha Rasmussen	Jeanne Rose Roxby	In Honor of Ken Weinberg
Robert & Karin Gellatly	In Memory of Virginia Schlosser	Gene & Charlotte Sargent	In Memory of Stanley Bruhn
Cheryl & Lawrence Gilman	In Memory of Virginia Schlosser	Betsy & Michael Sauther	In Memory of Virginia Schlosser
Eileen Gilman	In Honor of Cole Hardman	Mary P. Schnell	In Honor of Cole Hardman
Richard Goldstein and Helen Kinsella	In Memory of Andrea Le Bosquet	Bill & Joanne Senders	In Honor of Cole Hardman
Terry & Chris, Katie Gordon	In Honor of Barbara Smith	Kellie & Robert Senders	In Honor of Cole Hardman
Richard & Becky Greaves	In Honor of Sherry Vinson	George Sharninghouse	In Honor of Sherry Vinson
Ethel & Garry Greyerbiehl	In Memory of Virginia Schlosser	Janell Shiers	In Honor of Sarah Alison Freeman
Laura & Mark Hamilton	In Honor of Shelley Dawson & Herb Baerwaldt	Kory Slaatthaug & Mickey Bambrick	In Honor of Kaleb Slaatthaug
John & Wendy Hardman	In Honor of Margie Danz	Stanley & Mykki Slivinski	In Honor of Tania Turner
Judith Joanna & William Harper	In Memory of Virginia Schlosser	Ann Smith	In Memory of Ann M. Smith / Gypsy
M.A. Hatfield	In Memory of Virginia Schlosser	Diana Smith	In Memory of Virginia Schlosser
Roy & Denise Hoffman	In Memory of Virginia Schlosser	Douglas & Shirley Smith	In Memory of Virginia Schlosser
Aaron & Marjorie Holzer	In Honor of Dr. Carrie Webb & Rika @ Alipne Animal Hospital	Somerset Place LLC	In Honor of Tania Turner
Nancy Husted & Jami Wallace	In Memory of Virginia Schlosser	Vinton and Amelia Sommerville	In Honor of Chris Blanchard
Hiroyo Itagaki	In Honor of Barbara Karsch	J.T. Sourant	In Memory of Virginia Schlosser
Judy Jackson	In Honor of Sherry Vinson	Katie & Brandon Stallman	In Honor of Jasmine, Willow & Rocky
Marshall & Coral Jacobsen	In Honor of Jenna Clark	Edward & Pauline Stern	In Honor of Don & Patricia Esfeld
Ted Jamieson	In Honor of Ted Jamieson Sr.	Ed & Carol Sutton	In Honor of Sherry Vinson
David & Camille Jassny	In Honor of Cole Hardman	Amy Vargo	In Memory of Dan Vargo and Charlie Bear
BJ Johnson	In Memory of Virginia Schlosser	Joel Venemon	In Honor of Paul Owens
Joan G. Johnson	In Honor of Trish Johnson Birthday	James Verba	In Honor of Wendy McDougal
Joan G. Johnson	In Honor of Alice Collingwood	Alice Wilhelm	In Memory of Clover
Joan G. Johnson	In Honor of Trish Johnson & Carl Adler	Allison Williams	In Honor of Martha Williams
		William Wulff	In Honor of Sherry Vinson

# SUMMIT ASSISTANCE DOGS

Empowering people with disabilities to greater heights

## 2010 Financial Results (FY 1/1/10 – 12/31/10)

### Income

Corporate Donations and Grants	3,060.79
Employee Giving Campaigns	131,118.71
Event Income	48,750.00
Foundation Grants	33,200.00
In-Kind Donations	7,870.69
Individual Donors	179,206.27
Investment Income	21,794.96
Organization Donations	7,171.50
Program Service Revenue	8,490.00
Sale of Merchandise	2,425.11
Uncollected Pledges	-21,790.25
Total Income	\$421,297.28

### Expenses

Advertising/Marketing	350.00
Dues & Subscriptions	476.50
Employee Expenses	183,674.97
Equipment	2,949.54
Fundraising Events	14,760.45
Insurance - Liability	2,257.76
Interest & Bank Charges	39.39
Licenses & Permits	85.00
Meals & Entertainment	2,635.19
Occupancy	20,142.12
Outreach Events	520.86
Postage & Delivery	3,936.43
Printing & Copying	11,832.49
Professional Services	77,021.09
Supplies	36,692.73
Telephone/Communication	5,252.83
Training	209.82
Travel	5024.6
Vehicle	8,043.69
Total Expenses	\$375,905.46

## 2010 Accomplishments

- Added four more graduate pairs to our family, bringing our total to 52.
- Launched a new partnership with the Monroe Correctional Facility, training inmates to house and train some of our dogs.
- Took 14 dogs from shelters and placed 21 puppies in foster homes.
- Welcomed our seventh (G) litter of puppies into the world on Nov. 28.
- Expanded our Anacortes facility to provide more space for training and other activities.



## BOARD OF DIRECTORS

Michelle Munro, *President*  
Seattle, WA

Sheila Fowler, *Vice President*  
Covington, WA

Lynda Ardern, *Secretary*  
Bellevue, WA

Al Lewandowski, *Treasurer*  
Bellingham, WA

Brad Clure  
Burlington, WA

Rick Greaves  
Seattle, WA

Wendy Hardman  
Bellevue, WA

Scottie Kuper  
Issaquah, WA

Alexander Stone  
Bothell, WA

## STAFF

Sue Meinzinger, *Founder/Executive Director*  
sue@summitdogs.org

Rita Cooper  
*Office Manager/Volunteer Coordinator*  
rita@summitdogs.org

Wendy McDougal  
*Puppy Program Director/Trainer*  
wendy@summitdogs.org

Lisa Freshour, *Trainer*  
lisa@summitdogs.org

Sue Levin, *Client Services Manager*  
susan@summitdogs.org

Erik Mann, *Development Associate*  
erik@summitdogs.org

## CONTACT INFORMATION

Phone: (360) 293-5609

Web: [www.summitdogs.org](http://www.summitdogs.org)

E-mail: [info@summitdogs.org](mailto:info@summitdogs.org)

Mail: P.O. Box 699

Anacortes, WA 98221

Facility: 12549 Christianson Road  
Anacortes, WA 98221

Special thanks to 2007 graduate Peggy Overbey (with Apollo) for donating design time for this publication.

Mailing: 18204 Dunbar Road, Mount Vernon, WA 98273 • Facility: 12549 Christanson Road, Anacortes, WA 98221  
Phone: (360) 293-5609 • E-mail: info@summitdogs.org • Web: www.summitdogs.org

**SUMMIT ASSISTANCE DOGS**  
*Empowering people with disabilities to greater heights*



## 2010 Graduate Teams



**Dana & Marley**  
Mill Creek, Washington



**Sherry & Luc**  
Orcas Island, Washington



**Louise & Cloud**  
Seattle, Washington



**Steve & Crocker**  
Auburn, Washington